Change Order Request

January 27, 2017

Exxel Pacific
4220 Aurora Avenue N.
Seattle, WA 98103
Attn: Victor Vo

Re: Cora Apartments – Change Order Request #7 Exterior Trench Drains on 1st Ave

Victor,

Total cost to install the 4ea trench drains along 1st Avenue West, as highlighted attached, is $$6,853 + 15% OH&P = $7,881. We plan to use NDS DS-090N trench drains and DS-226 stainless steel grates per attached submittal. All mainline storm piping is by others. We will hook up to storm via tee left by others. Trenching/excavation is excluded. We will fine grade only.

Please issue an official Change Order at your earliest convenience. Let me know if you have any questions or require further information. Thank you.

Sincerely,

Richard Donelson
Project Manager / Estimator
richd@owpllc.net
425-591-4296 cell

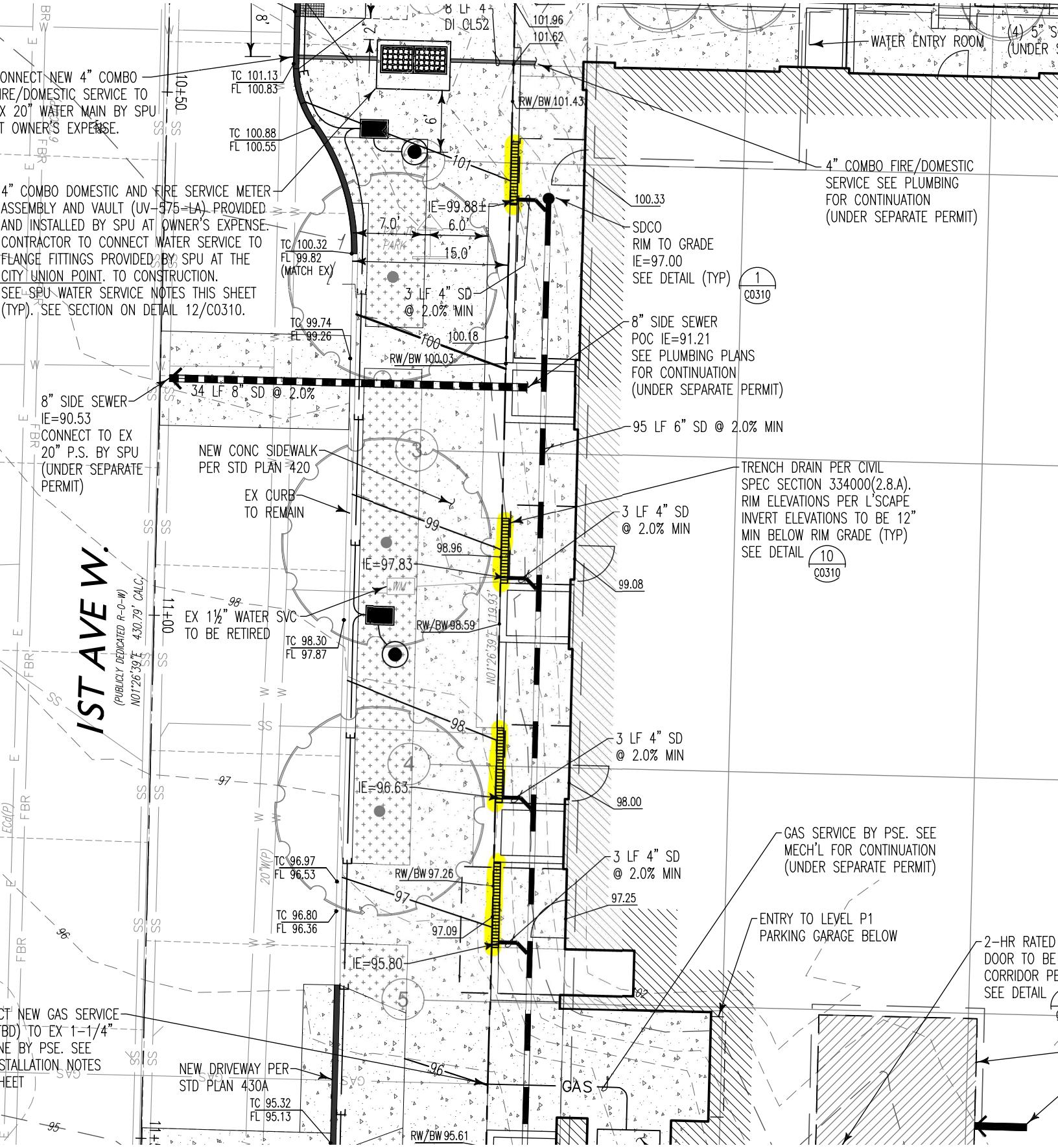
ONNECT NEW 4" COMBO
IRE/DOMESTIC SERVICE TO
X 20" WATER MAIN BY SPU
T OWNER'S EXPENSE.
4" COMBO DOMESTIC AND FIRE SERVICE METER
ASSEMBLY AND VAULT (UV-575-LA) PROVIDED
AND INSTALLED BY SPU AT OWNER'S EXPENSE.
CONTRACTOR TO CONNECT WATER SERVICE TO
FLANGE FITTINGS PROVIDED BY SPU AT THE
CITY UNION POINT. TO CONSTRUCTION.
SEE SPU WATER SERVICE NOTES THIS SHEET
(TYP). SEE SECTION ON DETAIL 12/C0310.
8" SIDE SEWER
IE=90.53
CONNECT TO EX
20" P.S. BY SPU
(UNDER SEPARATE
PERMIT)
CT NEW GAS SERVICE
BD) TO EX 1-1/4"
NE BY PSE. SEE
STALLATION NOTES
HEET
1ST AVE W.
(PUBLICLY DEDICATED R-O-W)
N01°26'39"E 430.79' CALC.
10+50
11+00
TC 101.13
FL 100.83
TC 100.88
FL 100.55
TC 100.32
FL 99.82
(MATCH EX)
TC 99.74
FL 99.26
34 LF 8" SD @ 2.0%
NEW CONC SIDEWALK
PER STD PLAN 420
EX CURB
TO REMAIN
EX 1½" WATER SVC
TO BE RETIRED
TC 98.30
FL 97.87
TC 96.97
FL 96.53
TC 96.80
FL 96.36
NEW DRIVEWAY PER
STD PLAN 430A
TC 95.32
FL 95.13
RW/BW 95.61
8 LF 4"
DI CL52
101.96
101.62
RW/BW 101.43
IE=99.88±
7.0'
6.0'
15.0'
3 LF 4" SD
@ 2.0% MIN
100.18
RW/BW 100.03
IE=97.83
98.96
RW/BW 98.59
IE=96.63
RW/BW 97.26
97.09
IE=95.80
N01°26'39"E 119.93'
20"W(P)
GAS
WATER ENTRY ROOM
100.33
SDCO
RIM TO GRADE
IE=97.00
SEE DETAIL (TYP)
1
C0310
8" SIDE SEWER
POC IE=91.21
SEE PLUMBING PLANS
FOR CONTINUATION
(UNDER SEPARATE PERMIT)
95 LF 6" SD @ 2.0% MIN
TRENCH DRAIN PER CIVIL
SPEC SECTION 334000(2.8.A).
RIM ELEVATIONS PER L'SCAPE
INVERT ELEVATIONS TO BE 12"
MIN BELOW RIM GRADE (TYP)
SEE DETAIL
10
C0310
3 LF 4" SD
@ 2.0% MIN
99.08
98.00
97.25
4" COMBO FIRE/DOMESTIC
SERVICE SEE PLUMBING
FOR CONTINUATION
(UNDER SEPARATE PERMIT)
GAS SERVICE BY PSE. SEE
MECH'L FOR CONTINUATION
(UNDER SEPARATE PERMIT)
ENTRY TO LEVEL P1
PARKING GARAGE BELOW
2-HR RATED
DOOR TO BE
CORRIDOR PE
SEE DETAIL